

ALTO 1

SPRING IS HERE

Arr. TOMMY SAVILLE

$\text{♩} = 100$

Ensemble (Ens.) *f* (Dms.)

(Bari. leads)

Simile *mp* (Bari. leads)

mp

f

(Bari. leads) *mf*

mf UNIS (E) 10

mp *f*

mf (Bari. cadenza)

SPRING IS HERE

ALTO 2

Arr. TOMMY SAVILLE

TENOR 1/FLUTE **SPRING IS HERE**

Arr. Tommy Saville

ON FLUTE **8** **(A)** **16**

(B) FLUTE *Oblig. Ad lib.*

As is

for mm **(C)** TO TENOR 1

TENOR **(D)**

(E) **10** **4**

SPRING IS HERE

TENOR 2

Arr. TOMMY SAVILLE

SPRING IS HERE

BARITONE (Solo)

Arr. TOMMY SAVILLE

$\text{♩} = 100$

(A)(B) Solo, Expressively

8

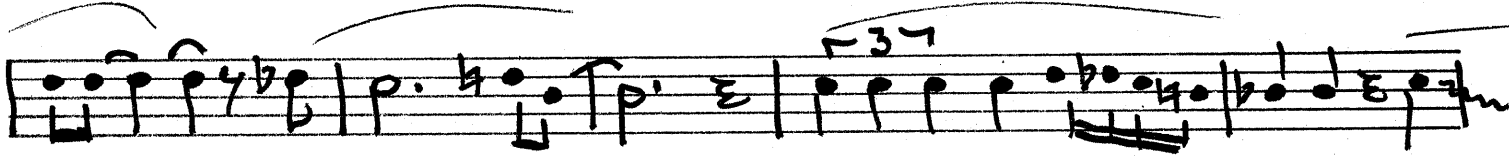
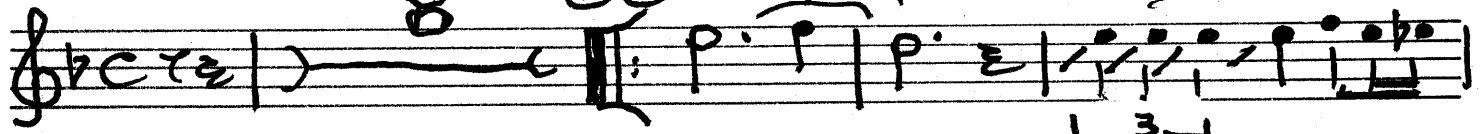

10

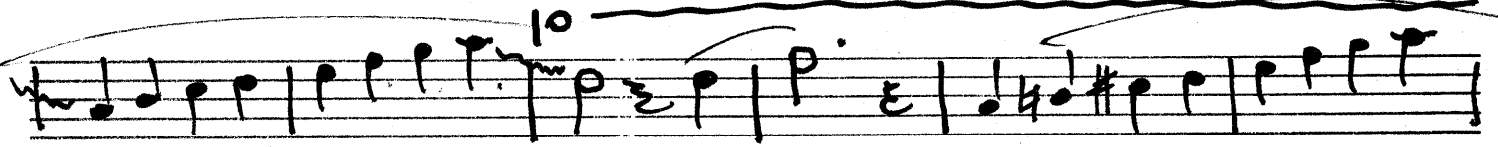

120

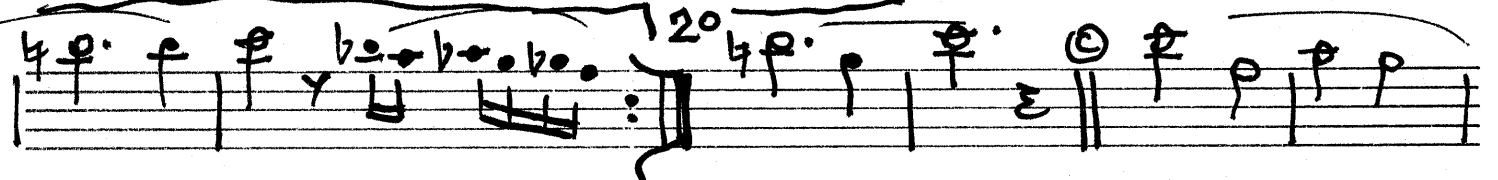

End solo 4 (Section) 2

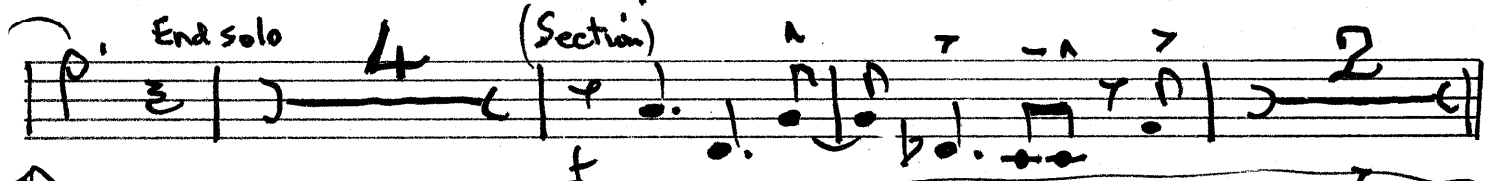

LEAD

UNIS

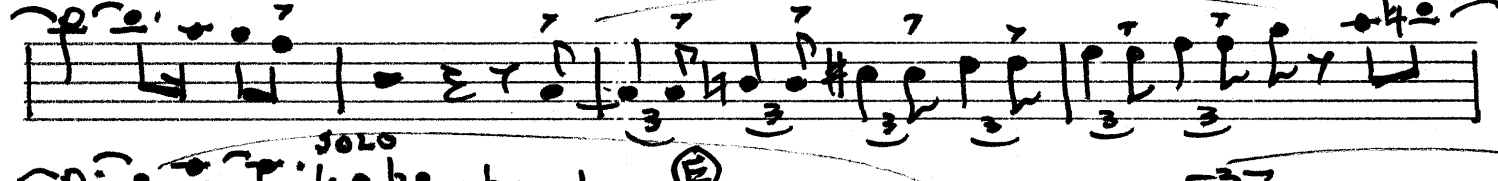

SOLO

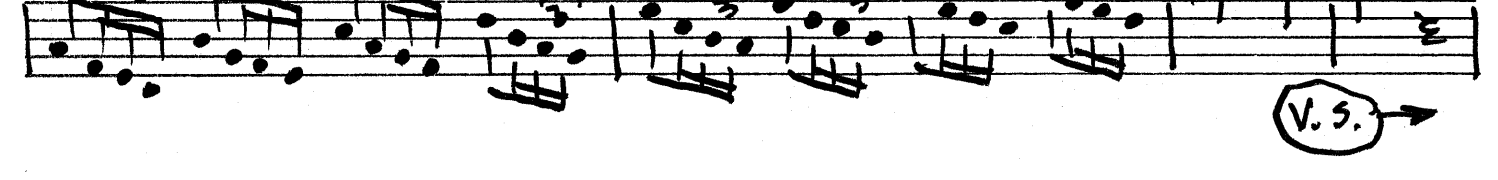
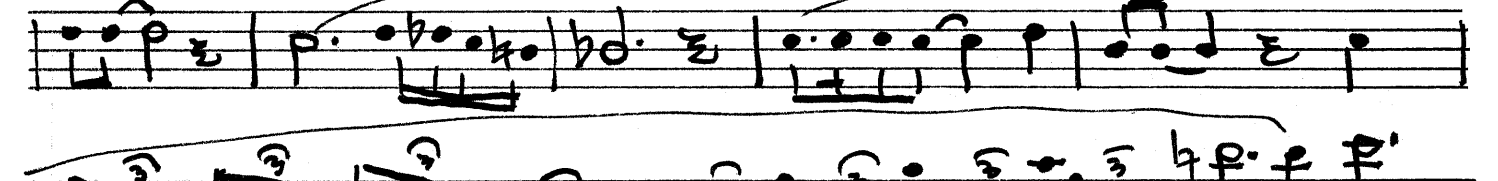
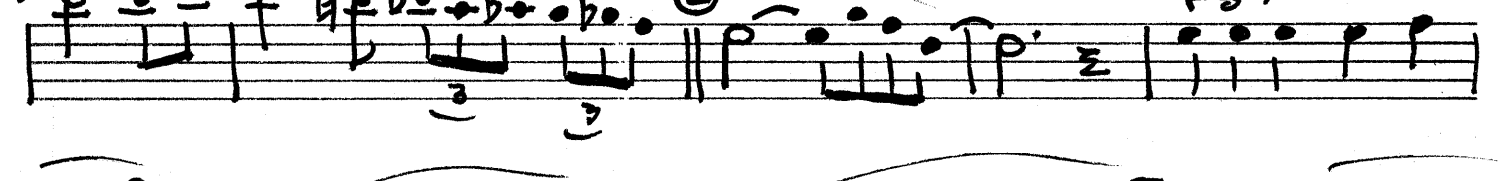

Baritone - 2 - "Spring is Here"

LEAD

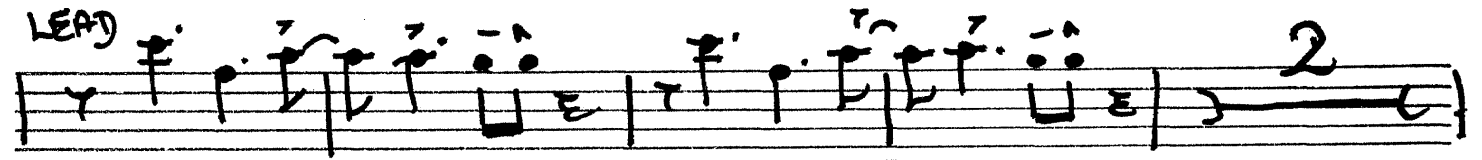

SOLO *tr. wmm* (fingered) SOLO

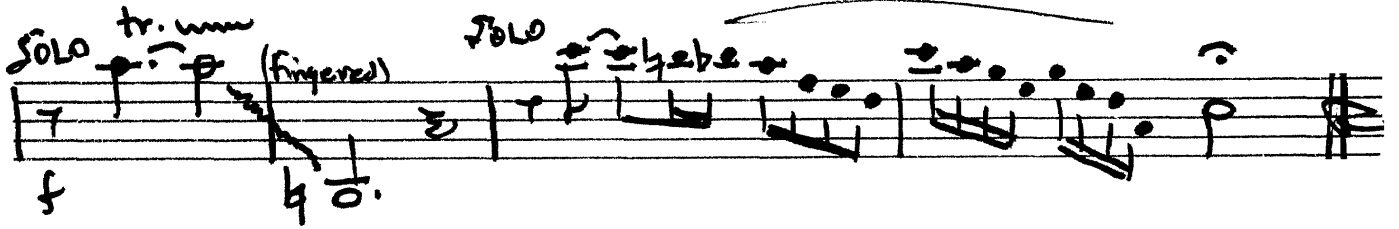

Chromatic run

SPRING IS HERE

TRUMPET 1

Arr. Tommy Saville

$\text{♩} = 100$

SPRING IS HERE

TRUMPET 2

Arr. TOMMY SAVILLE

SPRING IS HERE

TRUMPET 3

Arr. TOMMY SAVILLE

SPRING IS HERE

TRUMPET 4

Arr. TOMMY SAVILLE

SPRING IS HERE

Arr. Tommy Saville

'BONE 1

SPRING IS HERE

Arr. TOMMY SAVILLE

'BONE 2

SPRING IS HERE

Arr. TOMMY SAVILLE

'BONE 3

SPRING IS HERE

'BONE 4

Arr. Tommy Saville

This is a handwritten musical score for a double bass, titled "SPRING IS HERE" by Tommy Saville. The score is written in bass clef with a key signature of two flats (B-flat and E-flat) and a common time signature (C). The piece is marked "BONE 4".

The score is written in a clear, legible hand, with various musical symbols and annotations that provide detailed instructions for performance.

♩ = 100

SPRING IS HERE

PIANO "Basie - style"

Arr. TOMMY SAVILLE

Drms. *ms.*

Chords: $A\flat 0 9$, $Fm7$, $B\flat m7$, $E9+$, $E\flat 9$, $E\flat 9/D\flat$, $Cm7$, $Fm7$, $B\flat m7$

Chords: $E9+$, $E\flat 9$, $E\flat 9/D\flat$, $E9+$, $E\flat 9$

Comp. -----

2-beat ballad

Chords: $B\flat m7$, C , $F7$, $F7+$, $B\flat m7$, $E\flat 7$, $A\flat 6$, $D\flat 6$, $Cm7$, $A\flat 6$, $Fm7$, $Fm7$, $B\flat m7$, $E\flat 9$

Chords: $A\flat 6$, $C7+$, $Fm6$, Fm , $Fm6$, Fm , $Fm7$, Fm , $Fm7/C$, $B\flat 13$, $B\flat m7$, $E\flat 7$

(B) Comp. -----

Chords: $A\flat 6$, $A\flat 6$, $A\flat 6$, $A\flat 6$, $A\flat 6$, C , $F7$, $F7+$, $B\flat m7$

Chords: C , $F7$, $F7+$, $B\flat m7$, $E\flat 7$, $A\flat 6$, $D\flat 6$, $Cm7$, $A\flat 6$, $Fm7$, $Fm7$, $E\flat 6$, $Fm7$

Chords: $B\flat 13$, $B\flat 9+$, $B\flat 9$, $B\flat 9$, $Fm7$, $B\flat m7$, $E\flat 7$

Chords: E , $A\flat 6$, $A\flat 0 9$, $Fm7$, $B\flat m7$, $E9+$, $E\flat 9$, $Cm7$, $Fm7$, $B\flat m7$

Chords: $E9$, $E\flat 9$, $Cm7$, $Fm7$, $B\flat m7$, $E9$, $E\flat 9$, $A\flat 6$

Drms

GUITAR

SPRING IS HERE

(Acoustic, a la Freddie Green)

MM = 100

Arr. TOMMY SAVILLE

Guitar - 2 - "Spring is Here"

Bbm7 / Eb7^{b9} | Abb / / | Fmb / Fm^Δ Fmb | Fm^Δ Fm7 C7^{b9} Fm7 |

Bb13 / / | Eb9 / / | ^(E) Ab^o / / | Abb / / | ² * / | A^o / / | Bbm7 / / |

A^o / / | Bbm7 / Eb9 Eb7^{b9} | Ab Bbm7 Ab Dbb | Abb Db Cm7 Abb |

Bb9 / Bb9^{b9} Bb9 | Bbm7 Db^Δ Eb9^{b9} Eb7^{b9} | Cm7 / Fm7 / |

Bbm7 / Eb7^{b9} Σ | Cm7 / Fm7 / | Bbm7 / Eb7^{b9} Σ | Cm7 / Fm7 / |

Bbm7 Eb13 | Eb13 (b9) Ab^b | - | = E7 / AbΔ9 | - | - |

Bass - 2 - "Spring is Here"

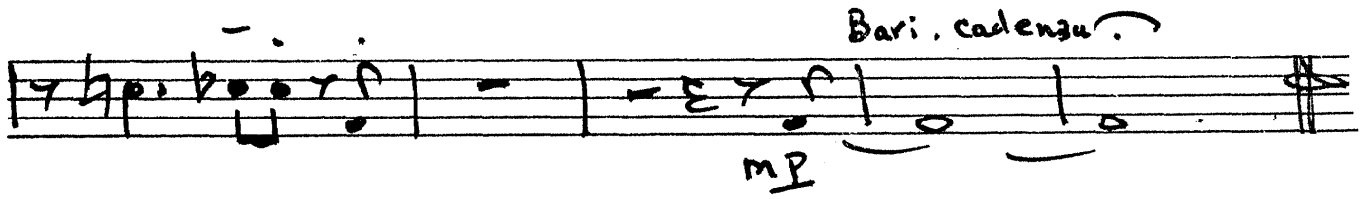
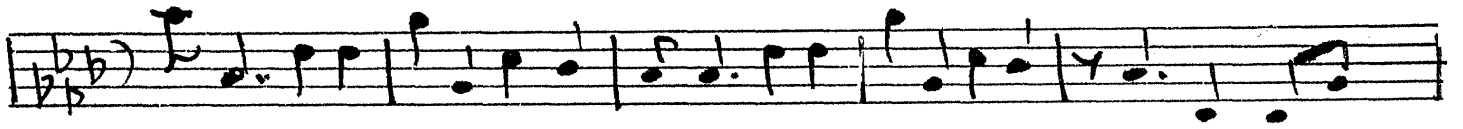

DRUMS

SPRING IS HERE

Arr. TOMMY SAVILLE

$\text{♩} = 100$

